

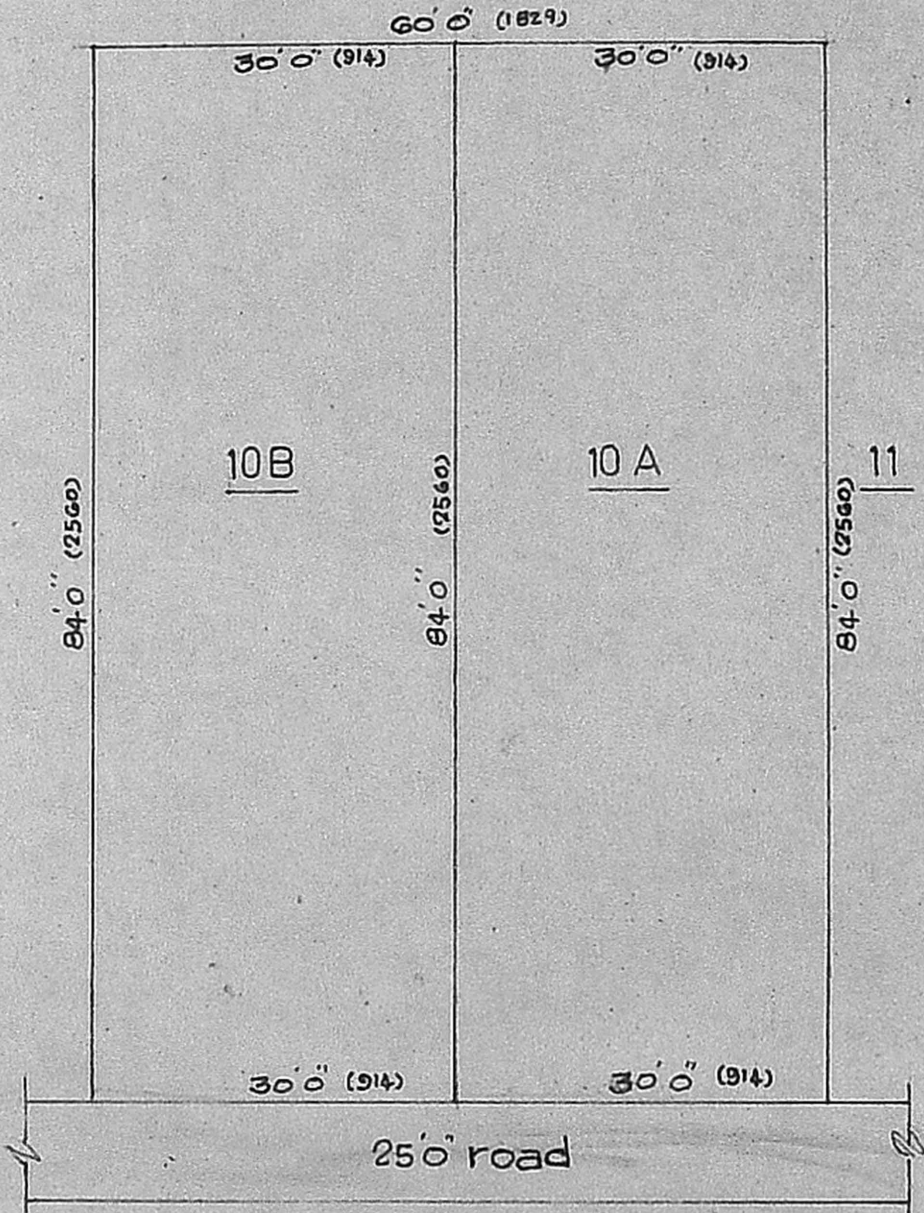

PLAN SHOWING THE PROPOSED SUB DIVISION
 OF PLOT No: 10 IN S.No: 60/546 OF
 PUZUTHIVAKKAM VILLAGE, SAIDAPET TALUK,
 CHINGLEPUT DISTRICT. Scale 1 INCH = 16'-0" (1:200)

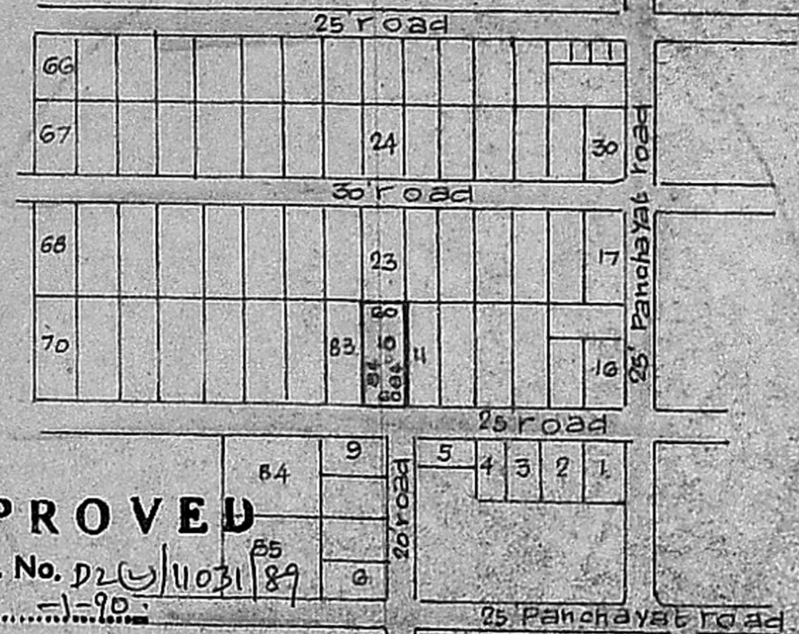

Lay out appd in
 LPDM NO. 312/73
 DDTP

APPROVED

VIDE Lr. No. D20/11031/89
 Dtd. 1-90

O/C

P.P.D No: 13
 L.O. No: 90

FOR MEMBER SECRETARY
 MADRAS METROPOLITAN
 DEVELOPMENT AUTHORITY

area details
 Plot No: 10A : 12520 SFT (234.60M)
 " 10B : 2520 " (234 ")
 TOTAL : 5040 " (468 ")

Topo plan
 N.T.S

P. 15202 20 0001.
 owners *N. Pravepaty*
M. Subramonia Pillai
 M. SUBRAMONIA PILLAI,
 Licensed Surveyor Reg. No: 11920/84/FL
 ALANDUR MUNICIPALITY,
 Plot No: 155, Thiragar Avenue 1st Cross St,
 MADIPAKKAM, MADRAS-91.